

P.O. "S. Lorenzo"

Carmagnola

PIANO TERRENO

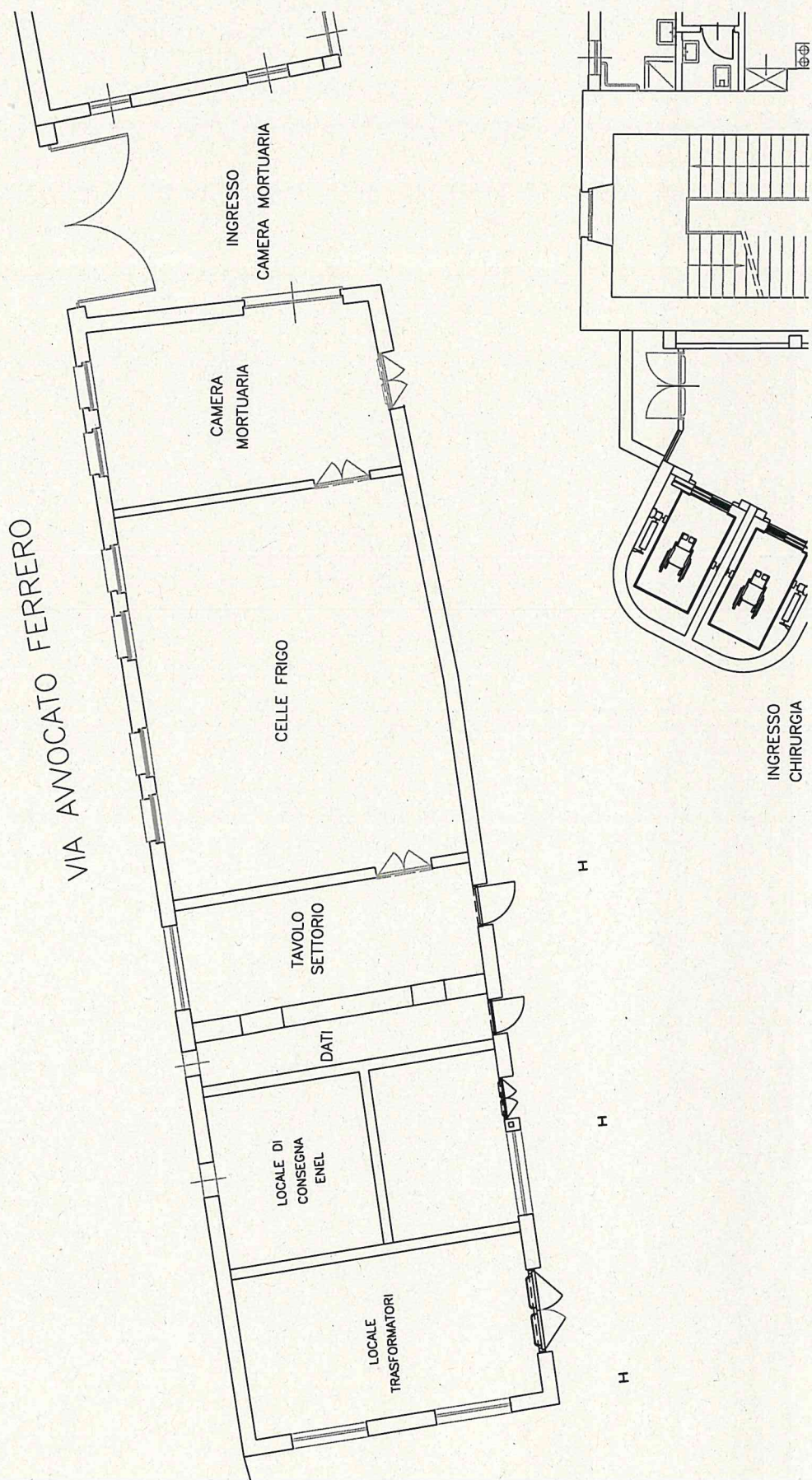
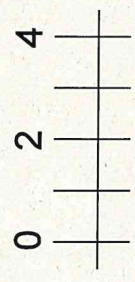

OSPEDALE S.CROCE DI MONCALIER
VILLE RODDOLO - PIANO TERRA

0 2m 4m 6m



COLLEGAMENTO INTERRATO CON OSPEDALE
(1° INTERRATO - DEA/PS)

VICOLI RAFFAELLO

LOCALE
ASCENSORI

MOTOPOMPE
ANTINCENDIO

BAGNO

CAMERA ARDENTE

CAMERA ARDENTE

CAMERA
ARDENTE

ATTESA DOLENTI

CAMERE MORTUARIE

PORTICO

CORTILE

SERBATOIO
OSSIGENO

TRANSITO CARRAIO

VIA G. GALILEI

ZONA DI SCARICO

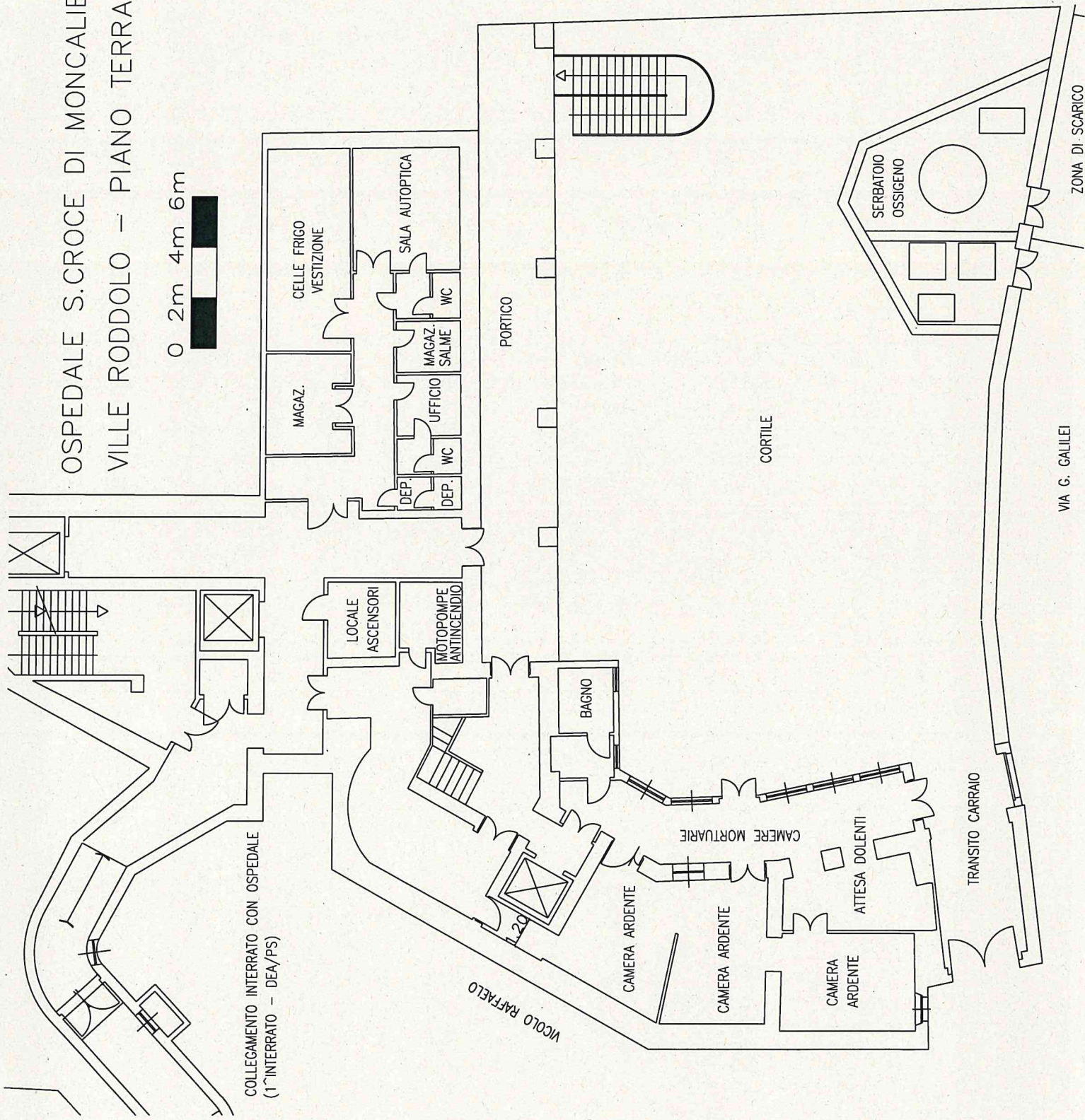

VIA S. DOMENICO

Ospedale Maggiore

Chieri

PIANO TERRENO

